

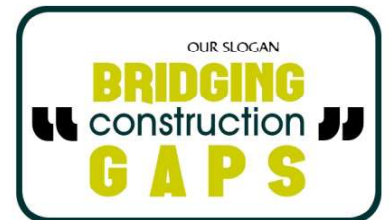

**KABELO ENTLE**  
trading enterprise [pty] ltd



**COMPANY**  
profile 2019



**Profile Content**

**Page No:**

**I. EXECUTIVE SUMMARY**

1.1 Background.....2  
1.2 Our Vision.....2  
1.3 Mission Statement.....2

**2. CORE ENGINEERING SERVICES**

2.1 Comprehensive Services.....3  
2.2 Our Complete Construction Program.....3

**3. PROJECTS**

3.1 On-Going Project/s.....4  
3.2 Completed Projects.....4

**4. ORGANOGRAM**

4.1 Organizational Structure.....5

**5. COMPLIANCE/MEMBERSHIP**

5.1 Health & Safety.....6  
5.1 Teamwork.....6

**6. CONTACT DETAILS**

6.1 Physical Address.....7



**“We employ a flexible approach that can be adapted to each client’s specific needs”**

### 1.1 Background

KabeloEntle Trading Enterprise (PTY) LTD is a multi-disciplinary 100% black female owned and directed firm established in year 2011.

The company is providing construction engineering service in Civil Engineering, Buildings, Municipal infrastructure, private & commercial development and Electrical infrastructure construction.

The company is associated with highly qualified professionals with extensive experience, technical competency, managerial capacity and reliability. Extensive experience in planning and project execution of labour-based community projects, as well as community facilitation.

### Skills Development

Identifying and developing staff within the family

*“Kabelo Entle is firmly committed to the principles behind BEE and has submitted all legislated plans and reports as required by the Department of Labour”*

### 1.2 Vision

Leaders in bridging construction gaps in the most cost effective manner while not compromising the quality of services.

### 1.3 Mission Statement

To provide effective and responsive approach that aims at providing cost-effective outcomes for clients and the community

### 2.1 Comprehensive Services

The Company supply comprehensive service which includes new construction, renovations, civil engineering services and Electrical infrastructure construction.

The construction services offered by the company are listed below:-

- ☒ Drinking Water, Storm water, Waste water Infrastructure
- ☒ Roads Construction
- ☒ Building Construction
- ☒ Private & Commercial Development

#### Road Construction & Maintenance

Earthworks, Tar Paving, Asphalt Resurfacing & Repairs  
Potholes Patching, Speed Humps, Kerbing  
Seal-Coating, Parking Bays, Loading Bays etc

#### Building Construction

Building Plans, Domestic, Industrial, Floor & Roof Slabs,  
Entertainment Areas & Pools, Lapas, Braai Areas,  
Sport & Leisure Facilities, Property Development  
and Turnkey Pojects etc.



### 2.2 Our Complete Construction Program:

- ☒ A firm contract price and project specifications.
- ☒ Detailed "Turnkey" start to finish building schedule
- ☒ Necessary approvals and pre-requisite activities such as Local Authority, Architect and Engineer, etc.
- ☒ Ordering and scheduling of building materials and trades
- ☒ A dedicated Project Manager & our dedicated team of Professionals to complete your project.



### 3.1 On-Going Projects

| No: | Project Name                                | Description              | Client                            | Value          | Status                                  |
|-----|---|--------------------------|-----------------------------------|----------------|---|
| 1   | Tswelopele Contractor Development Programme | Routine Road Maintenance | Gauteng Dept of Roads + Transport | R12,600.000.00 | <b>Ongoing</b><br>Compl Date: June 2021 |

### 3.2 Completed Projects

| No: | Project Name   | Description                             | Client                         | Value       | Status                                    |
|-----|--|---|--------------------------------|-------------|---|
| 1   | Renovating at 41 General Froneman Street, Vanderbijlpark | Building, Tiling, Plumbing and Painting | Mr S. Sebueng, 082 368 0858    | R 60 000.00 | <b>Completed</b><br>Compl Date: JAug 2014 |
| 2   | Renovating at 18 Harding Street, SE6 Vanderbijlpark      | Building, Tiling, Painting              | Mr A. Makhallima, 083 699 1951 | R 90 000.00 | <b>Completed</b><br>Compl Date: Mar 2018  |

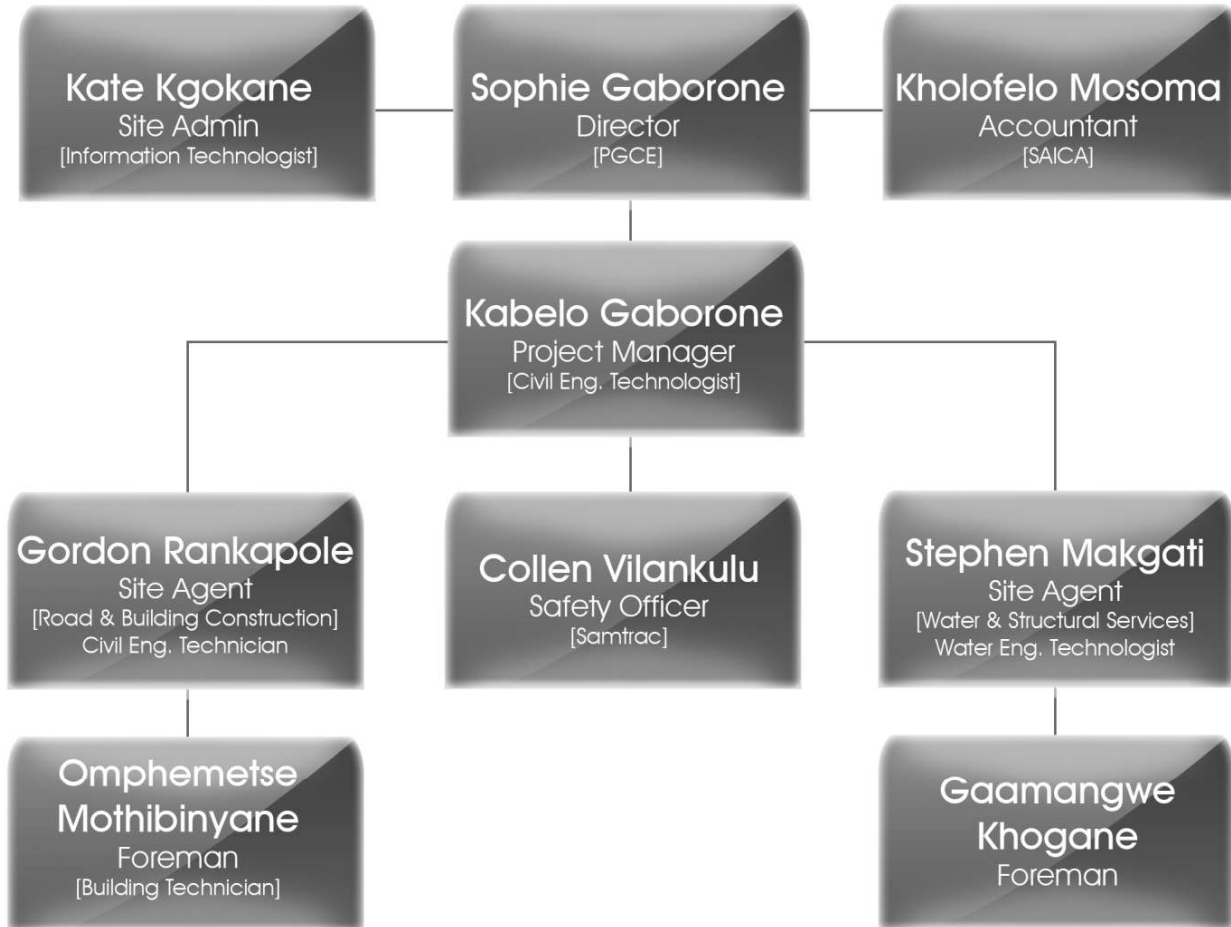

**STAFF COMMITMENT**

“We pride ourselves on our high caliber of staff, the core of which has been with the company since inception”

**Our Team**

The business is driven by our 2 working directors, collectively they accumulated more than 15yrs of work experience in the building industry. They are involved in the business development, procurement, project management and administration of the company.

The management team proactively gathers feedback, identifies changes in the busienss environment, reviews work process and communicates key learning points and company policy to all staff at regular meetings.



Companies and Intellectual  
Property Commission  
a member of the dti group



South African Revenue Service



CENTRAL SUPPLIER  
DATABASE  
FOR GOVERNMENT



Construction Industry Development Board

Grades: 5CEPE, 1GBPE, 1SQPE



Engineering Council of South Africa



NB! Physical documents can be available on request

### 5.1 Health & Safety

Safety is of paramount importance to Kabelo Entle. We take steps to avoid hazards and to create a safer and healthier work environment. Our fleet is regularly maintained to ensure safe travel to and from site.

All Health & Safety regulations are adhered to and a copy of the mandatory Safety book is available on request.



### 5.2 Teamwork

The expression "Teamwork Builds Quality" was coined in 2012 and signalled a new phase in the company's development. Kabelo Entle, as a collective, actively subscribe to participative management, personified by its concept.

We see everyone involved in the construction process as part of the team: Client, Architect, Engineer, Contractor, Sub-contractor, Financial Institutions & Local Authorities. Everyone of us fulfills a certain role and has responsibilities. Together we create something significant.





**KABELO ENTLE**  
trading enterprise [pty] ltd

## **HEAD OFFICE**

12 JD Kestell Street  
VANDERBIJLPARK  
1911

Telephone: 073 093 2922 / 081 381 2128

Facsimile: 086 246 6144

Email: [kabeloentle@gmail.co.za](mailto:kabeloentle@gmail.co.za)

Company Reg No: 2014 /093482 /07